

Etapa: Santiago a Fisterra

Horaris		Lloc	Quilometratges		Perfil
Hora	Temps		Parcials	Acumulat	
09:00	0	Santiago Carballo	0	0	
10:20	1,20'		13,3	13,3	

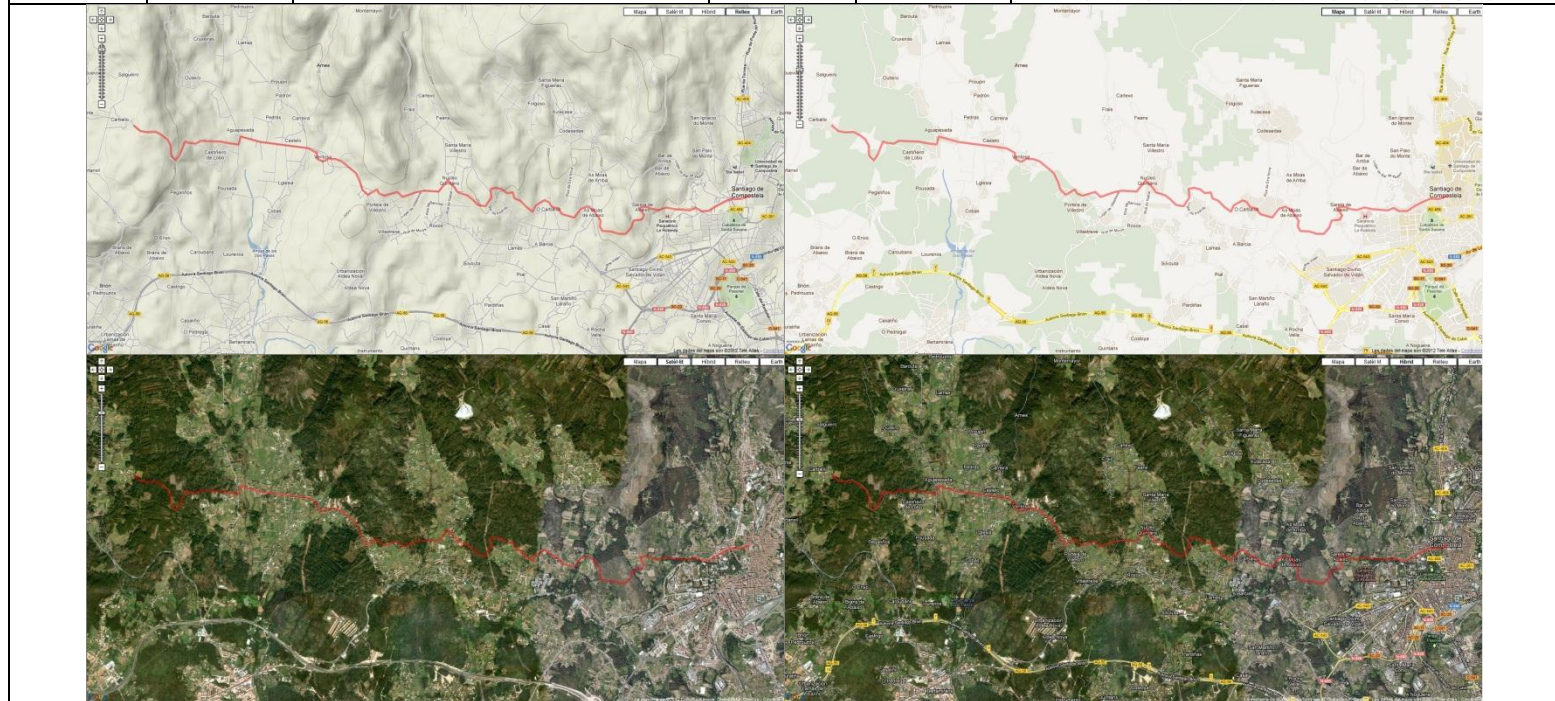

Horaris		Lloc	Quilometratges		Perfil
Hora	Temps		Parcials	Acumulat	
10:20	1,20'	Carballo Rego de doumes	13,3	13,3	
11:05	45'		6,7	20	

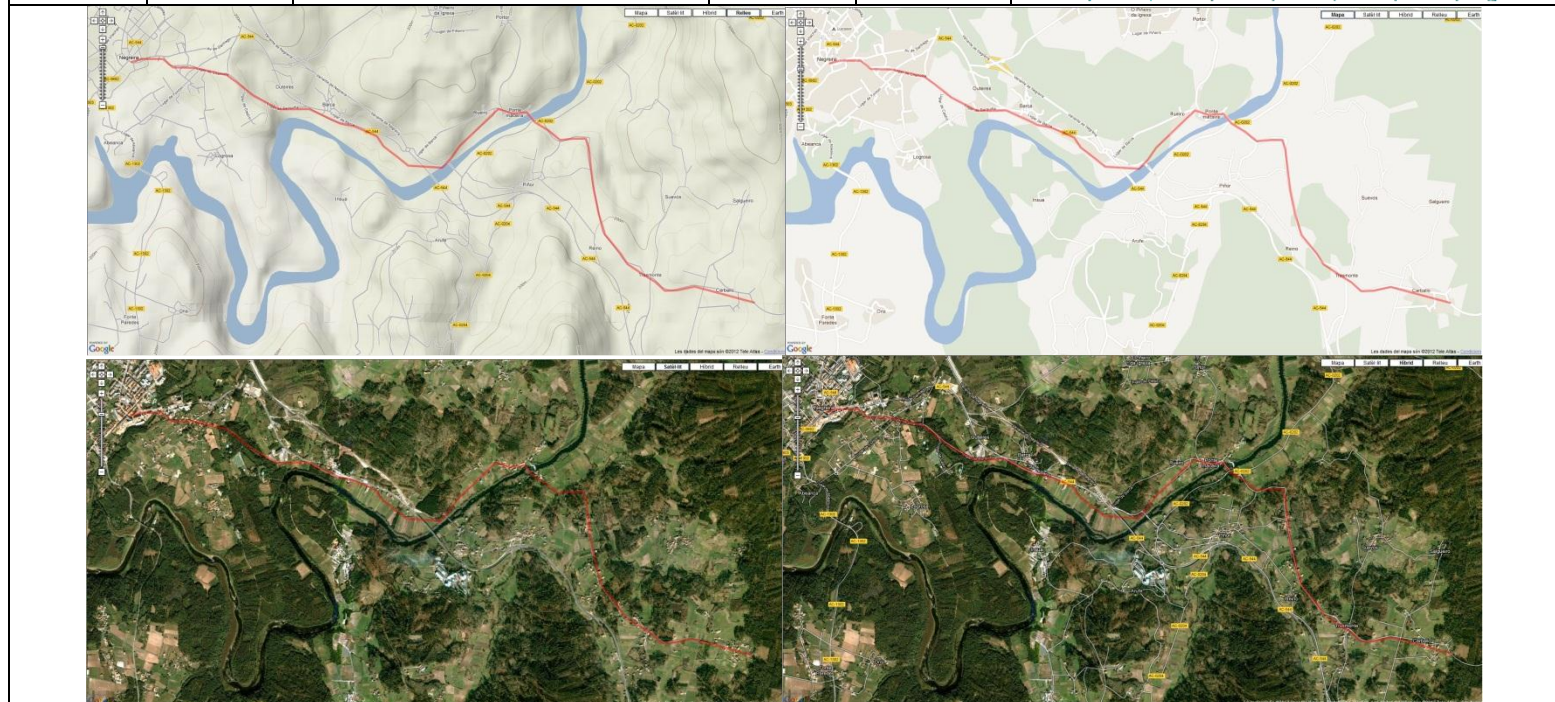

Horaris		Lloc	Quilometratges		Perfil
Hora	Temps		Parcials	Acumulat	
11:05	45'	Rego de doumes Maroñas	6,7	20	
13:05	2,00'		18,8	38,8	

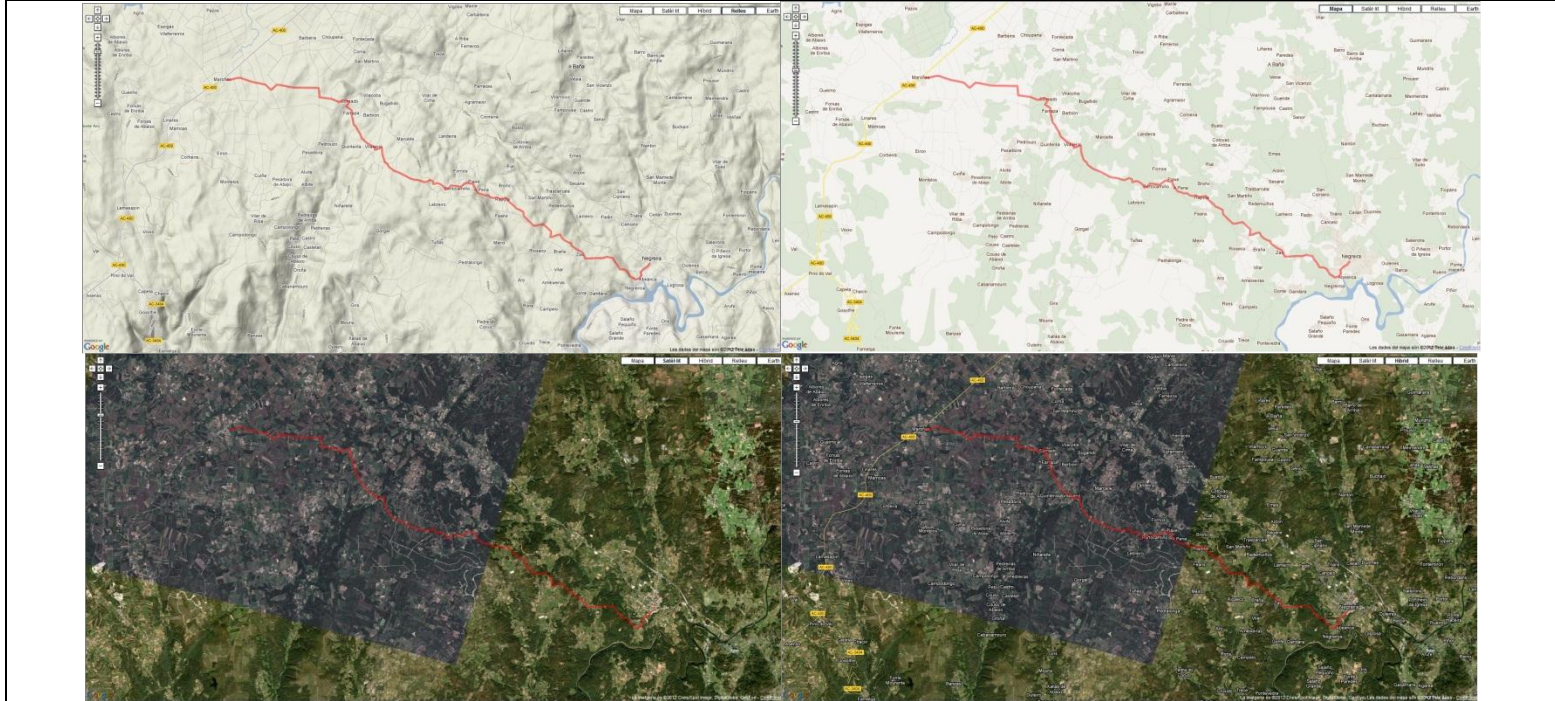

Horaris		Lloc	Quilometratges		Perfil
Hora	Temps		Parcials	Acumulat	
13:05	2,00'	Maroñas Corcubión	18,8	38,8	
16:05	3,00'		33,4	72,4	

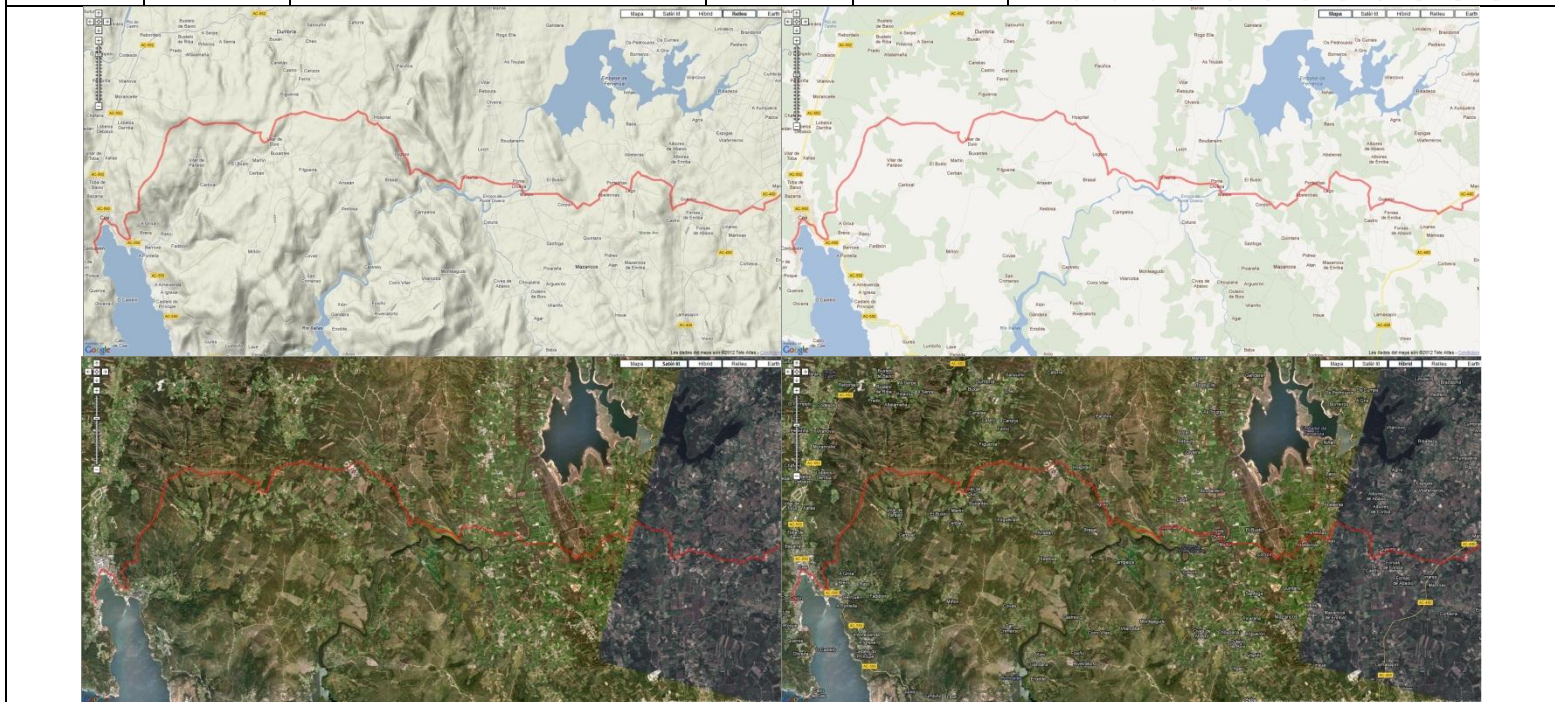

Horaris		Lloc	Quilometratges		Perfil
Hora	Temps		Parcials	Acumulat	
16:05	3,00'	Corcubi3n Fisterra	33,4	72,4	
17:05	1,00'		10,3	82,7	

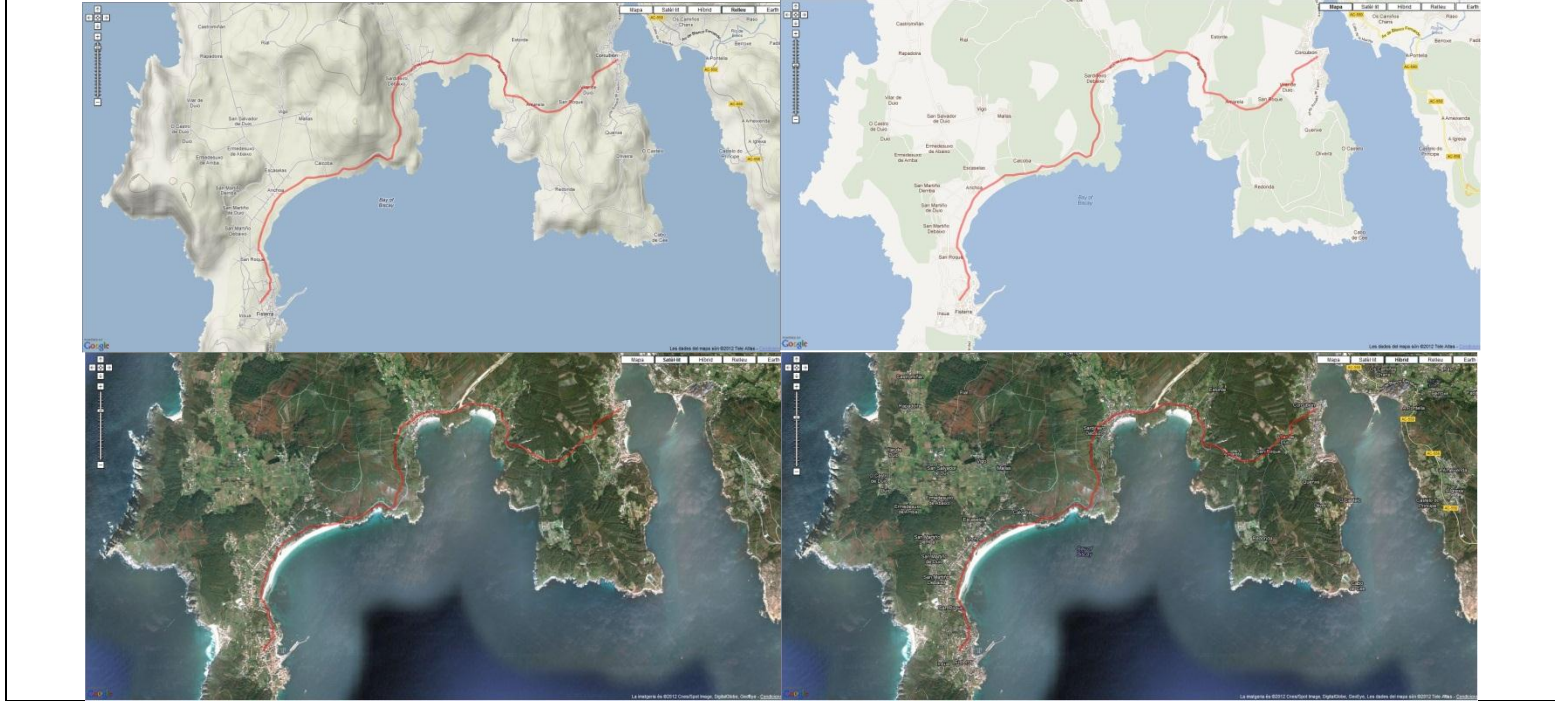

Horaris		Lloc	Quilometratges		Perfil
Hora	Temps		Parcials	Acumulat	
17:05	1,00'	Fisterra Faro	10,3	82,7	
17:25	20'		3	85,7	

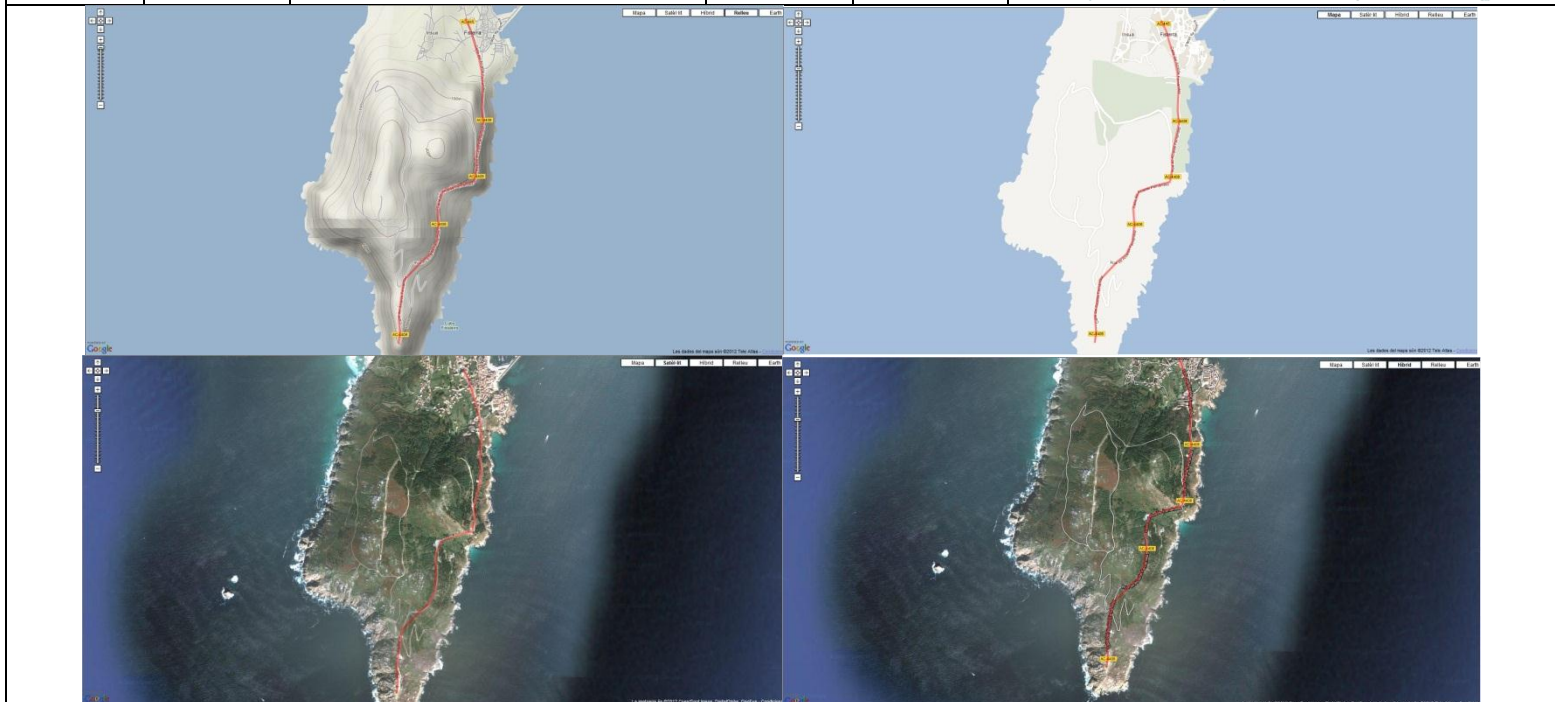

Altura máxima: 431.80 mts - Altura mínima: 4.50 mts - Desnivell acumulat: 1684.70 mts
Distància: 85.74 km

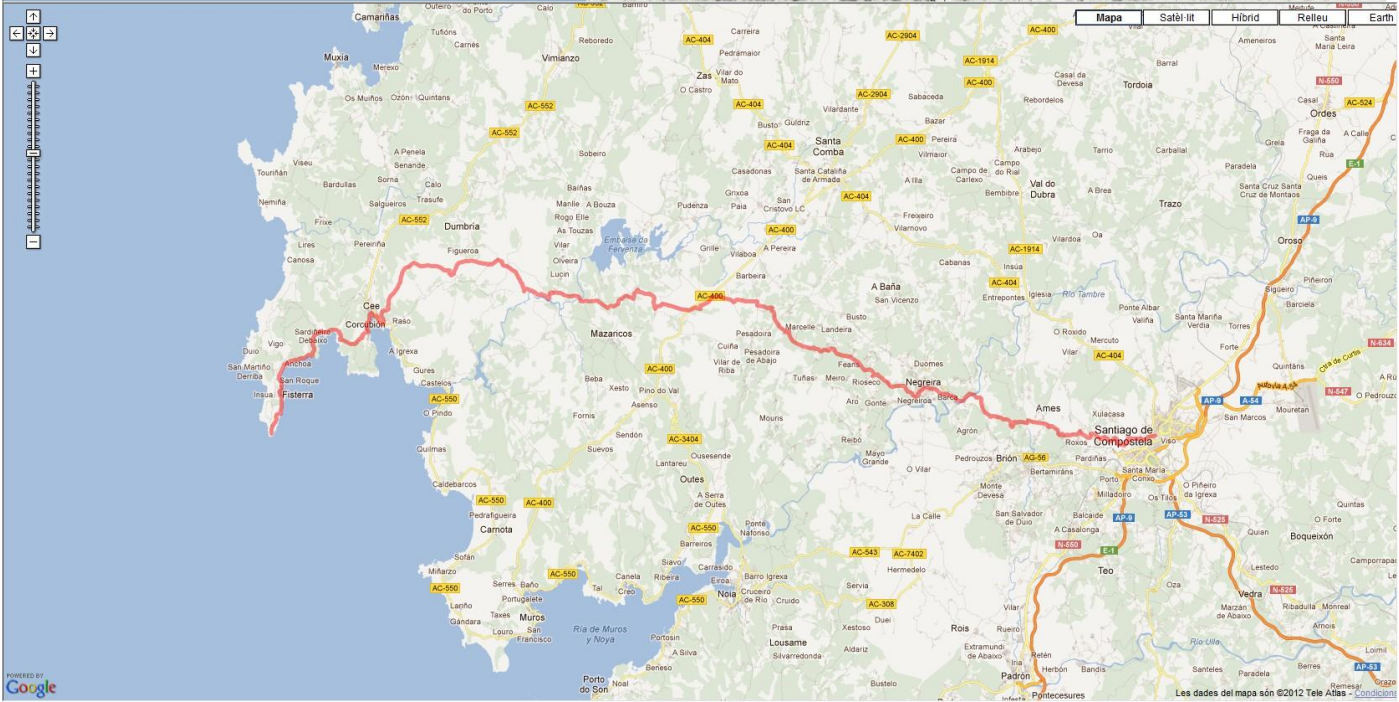
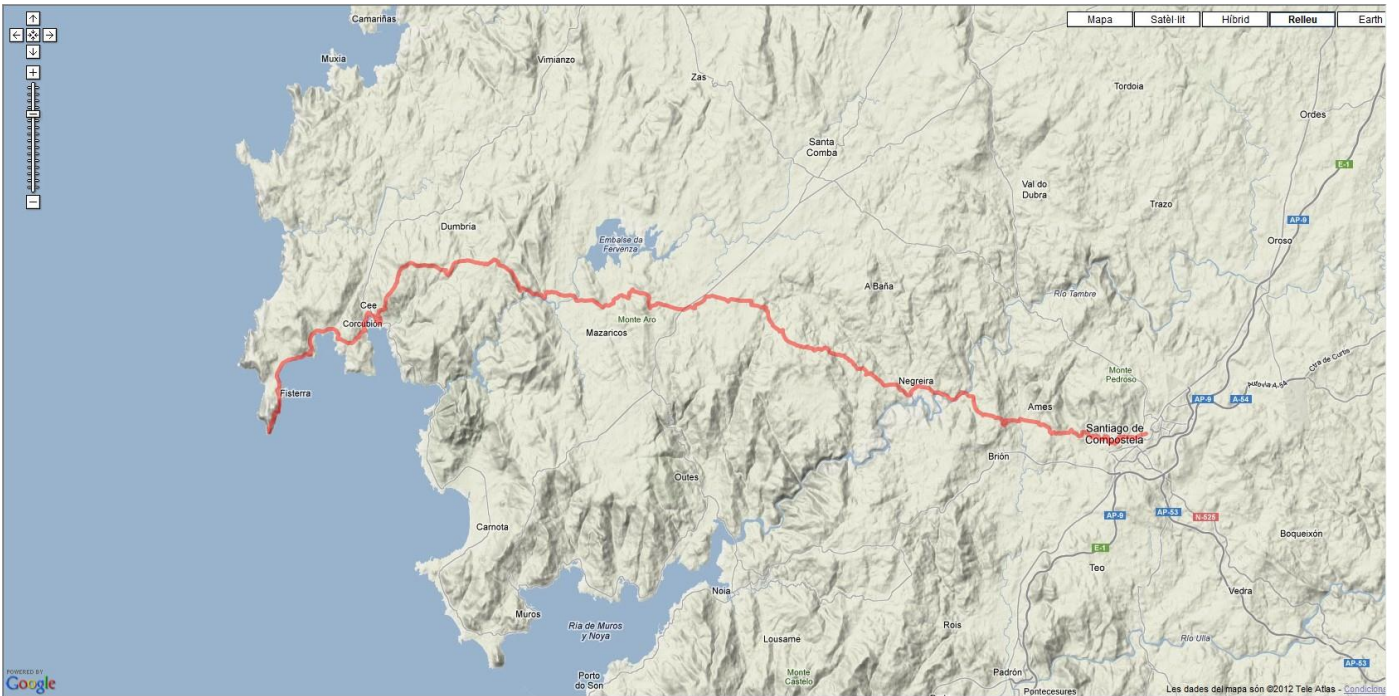
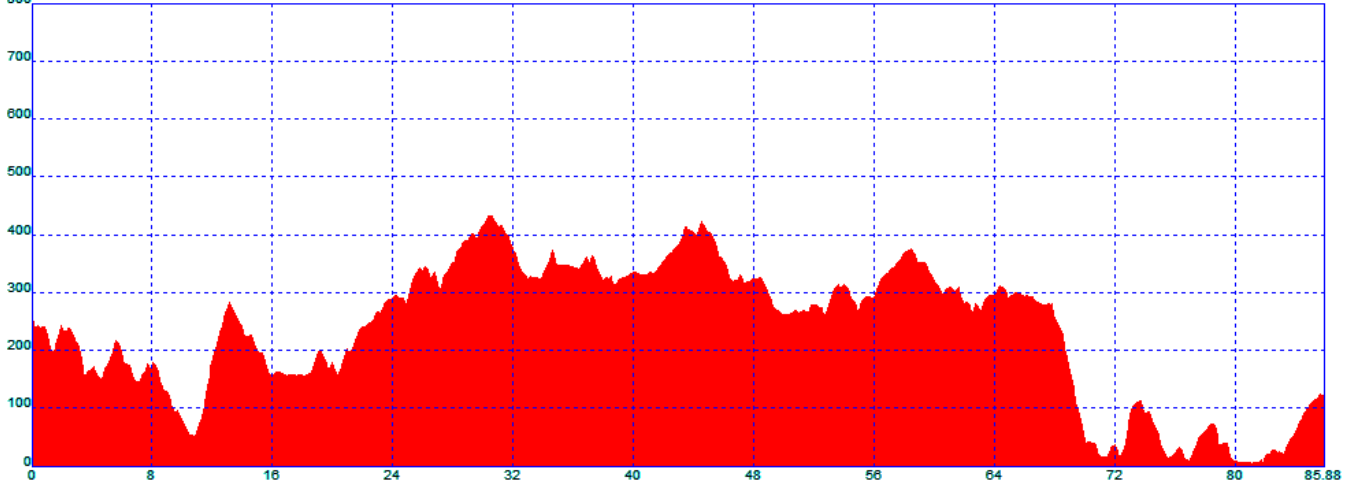

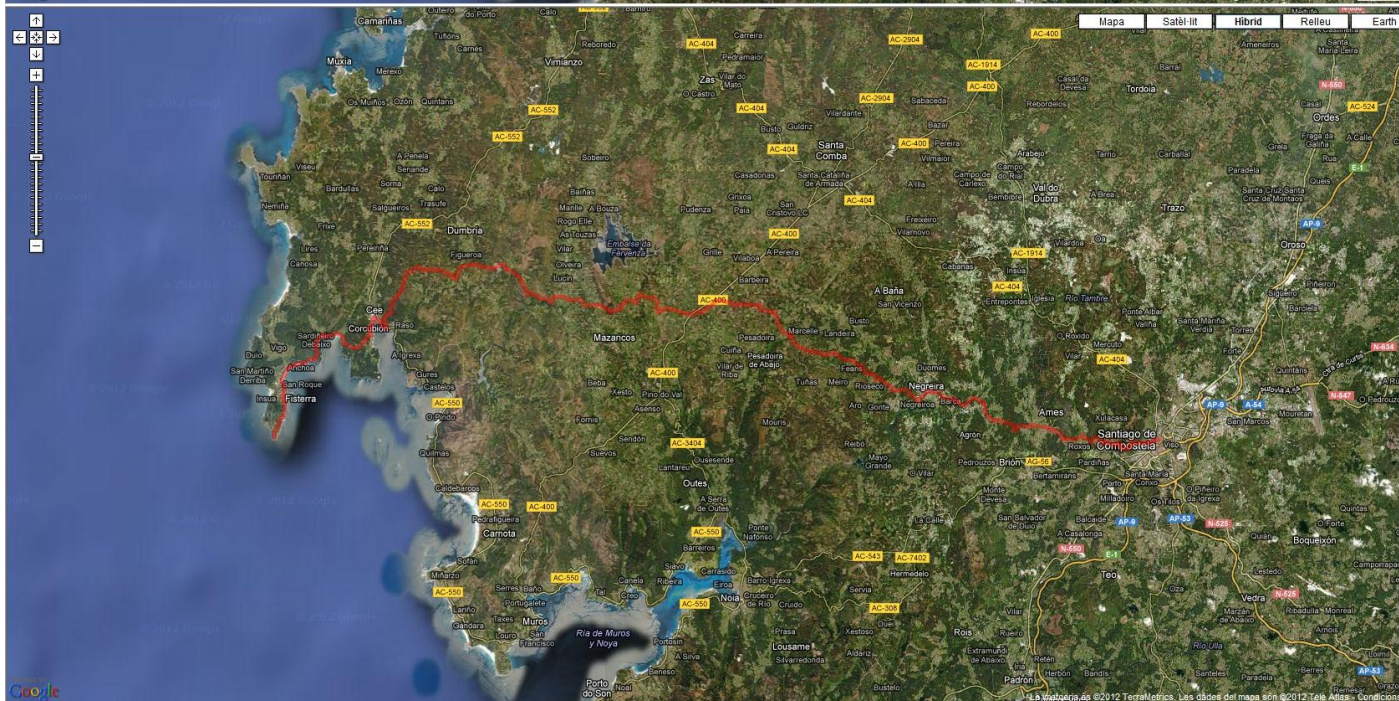
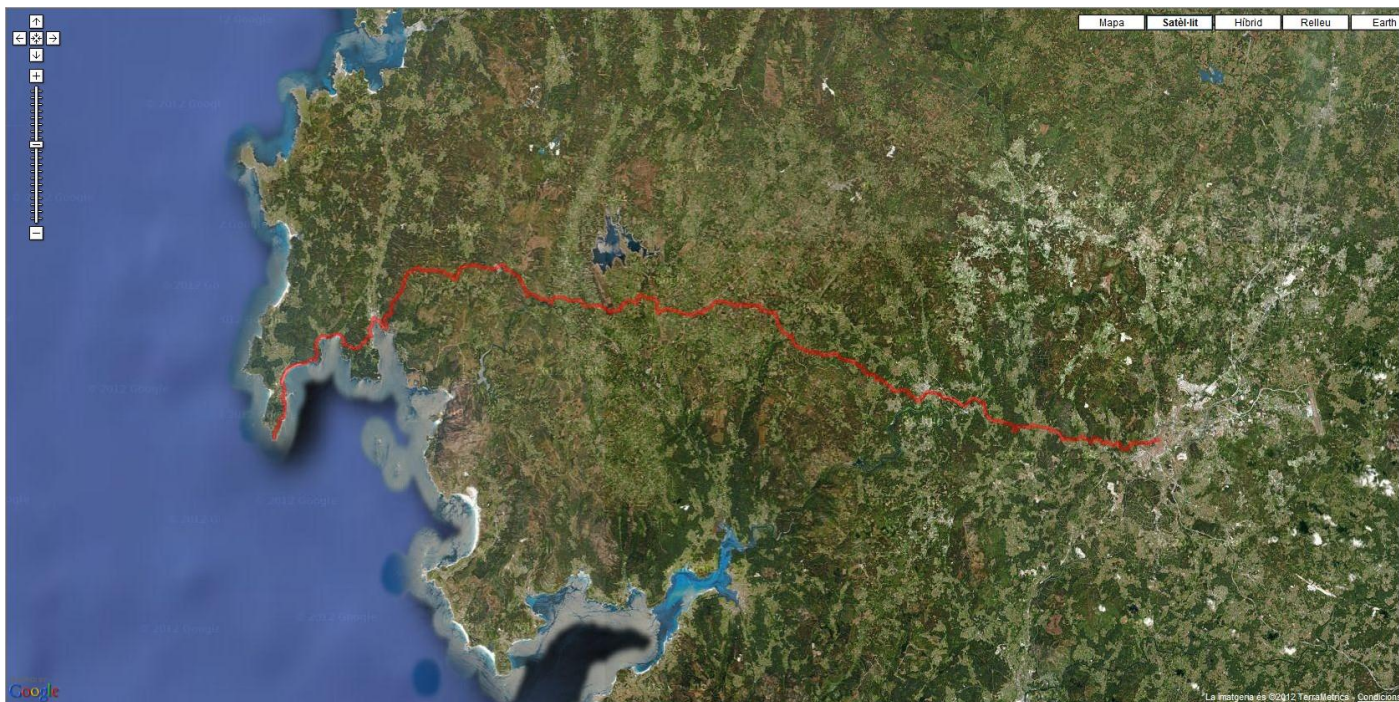

14-01 Santiago-Carballo.KML



14-02 Carballo-Rego de doumes.KML



14-03 Rego de doumes-Maroñas.KML



14-04 Maroñas-Corcubión.KML



14-05 Corcubión-Fisterra.KML



14-06 Fisterra-faro.KML



14 Santiago-Fisterra.KML